

KOLB LAND CONSULTING, INC.
LAND SURVEYING • SUBDIVIDING • LAND PLANNING

LAKE GENEVA, WISCONSIN 53147

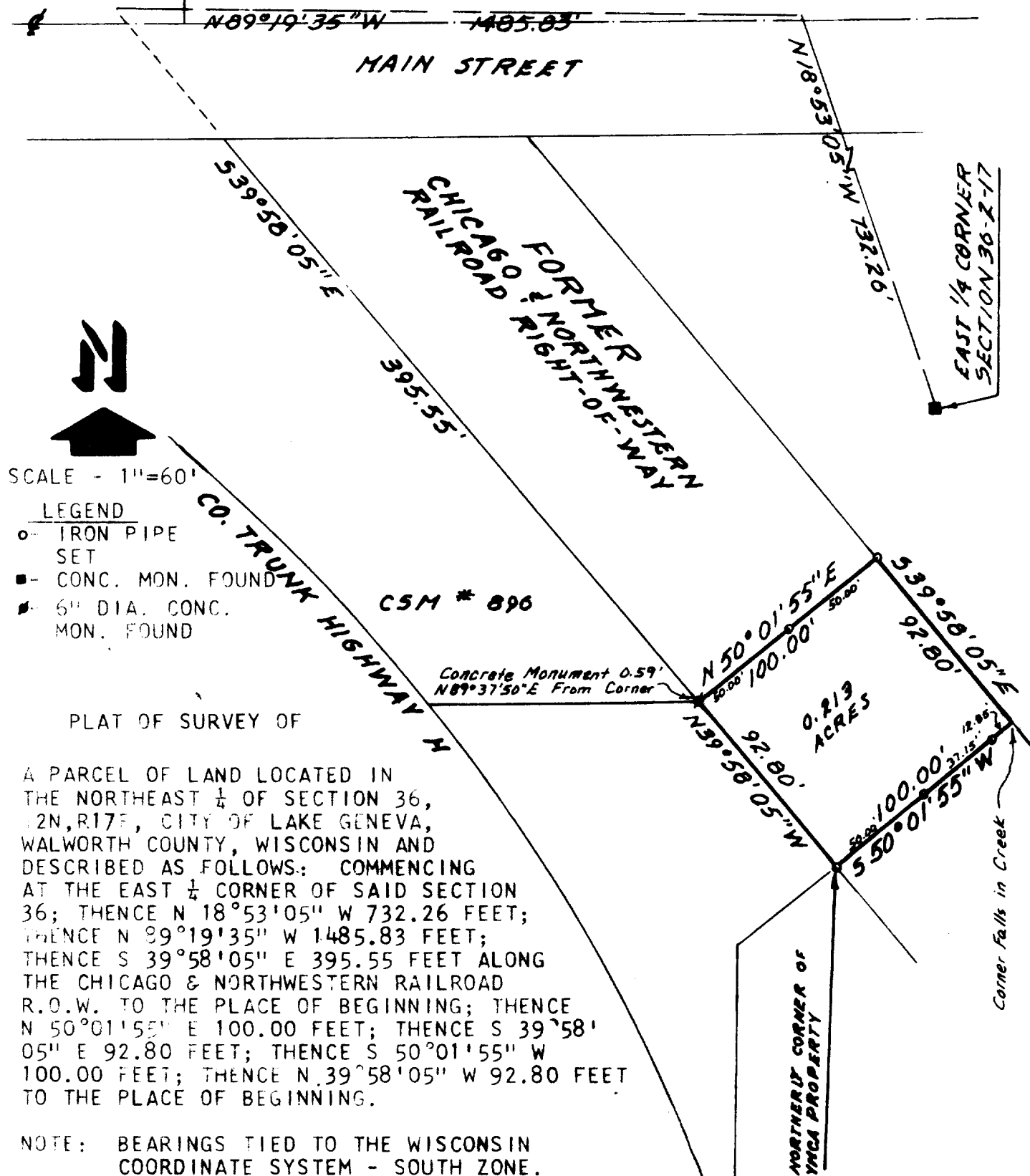

SCALE - 1"=60'

LEGEND

- IRON PIPE SET
- CONC. MON. FOUND
- 6" DIA. CONC. MON. FOUND

PLAT OF SURVEY OF

A PARCEL OF LAND LOCATED IN THE NORTHEAST 1/4 OF SECTION 36, T2N, R17E, CITY OF LAKE GENEVA, WALWORTH COUNTY, WISCONSIN AND DESCRIBED AS FOLLOWS: COMMENCING AT THE EAST 1/4 CORNER OF SAID SECTION 36; THENCE N 18°53'05" W 732.26 FEET; THENCE N 89°19'35" W 1485.83 FEET; THENCE S 39°58'05" E 395.55 FEET ALONG THE CHICAGO & NORTHWESTERN RAILROAD R.O.W. TO THE PLACE OF BEGINNING; THENCE N 50°01'55" E 100.00 FEET; THENCE S 39°58'05" E 92.80 FEET; THENCE S 50°01'55" W 100.00 FEET; THENCE N 39°58'05" W 92.80 FEET TO THE PLACE OF BEGINNING.

NOTE: BEARINGS TIED TO THE WISCONSIN COORDINATE SYSTEM - SOUTH ZONE.

ORDERED BY: THE TAGGART AGENCY
FOR: ROBERT & MARY E. EK
1111 BLUFF STREET
BELOIT, WI. 53511

NOTE: THIS IS A LOT LINE ADJUSTMENT.

I, HAROLD H. KOLB, DO HEREBY CERTIFY THAT I HAVE SURVEYED THE PROPERTY HEREON DESCRIBED ACCORDING TO THE OFFICIAL RECORDS, AND THAT THE PLAT HEREON IS A CORRECT REPRESENTATION OF THE LOT LINES TO THE BEST OF MY KNOWLEDGE AND BELIEF.

Harold H. Kolb
HAROLD H. KOLB

WISCONSIN REGISTERED LAND SURVEYOR, S-187

DATE MAY 17, 1984

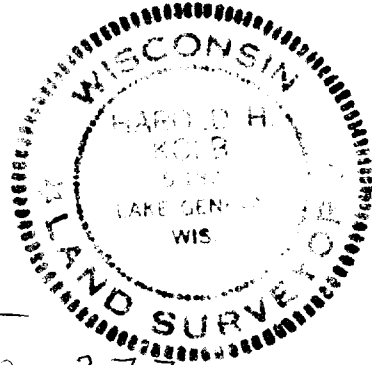

add
to
OP 377

ZOP-382 Ok

7-765

LG-152A